

**CLIENT**  
 JUB DEVELOPMENT PVT. LTD.

**ARCHITECT & STRUCTURAL ENGINEER**  
 M. N. CONSULTANTS (PVT) ENGINEERS  
 103, 2nd FLOOR, WEST STREET, MADURAI - 625 004  
 TEL: 0452 2533490  
 FAX: 0452 2533491  
 www.mnc.com

**CERTIFICATE OF STRUCTURAL ENGINEER**  
 I, THE ENGINEER, HEREBY CERTIFY THAT I AM A REGISTERED STRUCTURAL ENGINEER IN THE STATE OF TAMIL NADU AND I AM IN POSSESSION OF A LICENSE TO PRACTICE AS A STRUCTURAL ENGINEER. I HAVE REVIEWED THE STRUCTURAL DESIGN DRAWINGS OF THE ABOVE SAID BUILDING AND I AM SATISFIED THAT THE SAME ARE IN ACCORDANCE WITH THE REQUIREMENTS OF THE BUILDING REGULATIONS AND I AM NOTING THAT THE SAME ARE IN ACCORDANCE WITH THE REQUIREMENTS OF THE BUILDING REGULATIONS AND I AM NOTING THAT THE SAME ARE IN ACCORDANCE WITH THE REQUIREMENTS OF THE BUILDING REGULATIONS.

**SIGNATURE OF STRUCTURAL ENGINEER**  
 M. N. CONSULTANTS (PVT) ENGINEERS  
 M. N. CONSULTANTS (PVT) ENGINEERS  
 M. N. CONSULTANTS (PVT) ENGINEERS

**CERTIFICATE OF ARCHITECT**  
 I, THE ARCHITECT, HEREBY CERTIFY THAT I AM A REGISTERED ARCHITECT IN THE STATE OF TAMIL NADU AND I AM IN POSSESSION OF A LICENSE TO PRACTICE AS AN ARCHITECT. I HAVE REVIEWED THE ARCHITECTURAL DRAWINGS OF THE ABOVE SAID BUILDING AND I AM SATISFIED THAT THE SAME ARE IN ACCORDANCE WITH THE REQUIREMENTS OF THE ARCHITECTURAL REGULATIONS AND I AM NOTING THAT THE SAME ARE IN ACCORDANCE WITH THE REQUIREMENTS OF THE ARCHITECTURAL REGULATIONS.

**SIGNATURE OF ARCHITECT**  
 M. N. CONSULTANTS (PVT) ENGINEERS  
 M. N. CONSULTANTS (PVT) ENGINEERS  
 M. N. CONSULTANTS (PVT) ENGINEERS

**NOTES**  
 1. All dimensions are in meters.  
 2. All elevations are to finished level unless otherwise stated.  
 3. All structural members are to be designed as per IS 456:2000.  
 4. All structural members are to be designed as per IS 800:2008.  
 5. All structural members are to be designed as per IS 1771:2005.  
 6. All structural members are to be designed as per IS 1970:2005.  
 7. All structural members are to be designed as per IS 2264:2005.  
 8. All structural members are to be designed as per IS 2343:2005.  
 9. All structural members are to be designed as per IS 2344:2005.  
 10. All structural members are to be designed as per IS 2345:2005.

**SIGNATURE OF STRUCTURAL REVIEWER**  
 M. N. CONSULTANTS (PVT) ENGINEERS  
 M. N. CONSULTANTS (PVT) ENGINEERS  
 M. N. CONSULTANTS (PVT) ENGINEERS

**DOOR AND WINDOW SCHEDULE**

| NO. | DOOR | WINDOW | REMARKS |
|-----|------|--------|---------|
| 1   |      |        |         |
| 2   |      |        |         |
| 3   |      |        |         |
| 4   |      |        |         |
| 5   |      |        |         |
| 6   |      |        |         |
| 7   |      |        |         |
| 8   |      |        |         |
| 9   |      |        |         |
| 10  |      |        |         |

**DATE:** 21.05.2017  
**SCALE:** As per drawings  
**PROJECT NO.:** JUB/17/001  
**CLIENT NAME:** JUB DEVELOPMENT PVT. LTD.  
**PROJECT NAME:** RESIDENTIAL COMPLEX AT L.R. DAG NO. 103, 2nd FLOOR, WEST STREET, MADURAI - 625 004  
**DATE OF DRAWING:** 21.05.2017  
**SCALE:** As per drawings  
**PROJECT NO.:** JUB/17/001  
**CLIENT NAME:** JUB DEVELOPMENT PVT. LTD.  
**PROJECT NAME:** RESIDENTIAL COMPLEX AT L.R. DAG NO. 103, 2nd FLOOR, WEST STREET, MADURAI - 625 004

CHECKED  
&  
VERIFIED

1. The dimensions of the building shall be in accordance with the approved plans.
2. The building shall be constructed in accordance with the approved plans.
3. The building shall be constructed in accordance with the approved plans.
4. The building shall be constructed in accordance with the approved plans.
5. The building shall be constructed in accordance with the approved plans.

Approved by:  
[Signature]

Checked by:  
[Signature]

Approved by:  
[Signature]

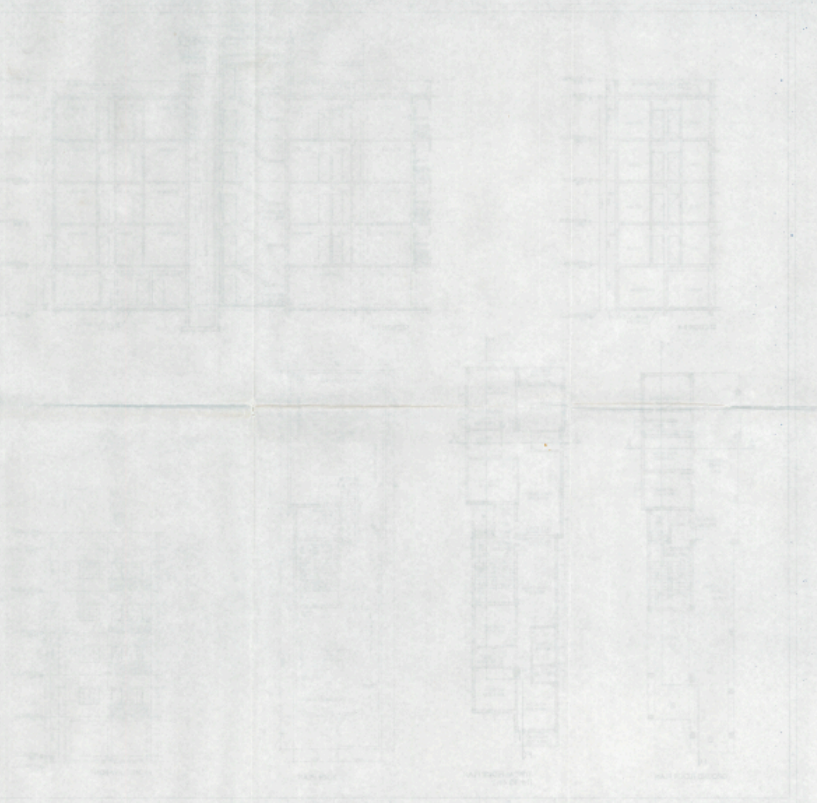

SANCTIONED

1. The dimensions of the building shall be in accordance with the approved plans.
2. The building shall be constructed in accordance with the approved plans.
3. The building shall be constructed in accordance with the approved plans.
4. The building shall be constructed in accordance with the approved plans.
5. The building shall be constructed in accordance with the approved plans.